comprarcasa.
REDE IMOBILIÁRIA DA APEMIP

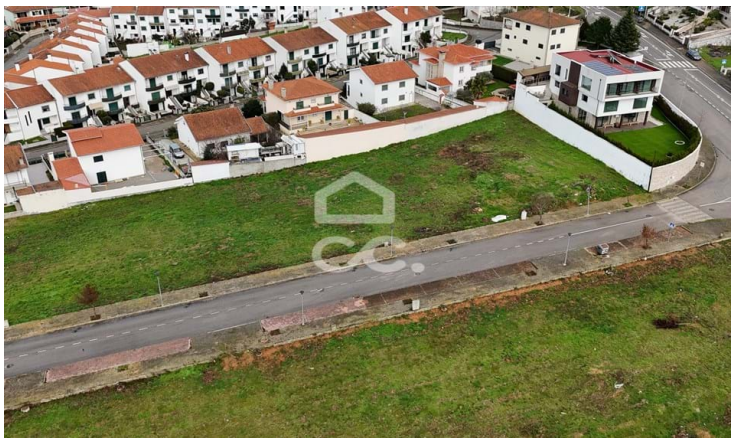

Development

Vilar de Nantes, Chaves, Vila Real

75,000 €

Referência: 322/T/02262

Plot of land for construction of a villa, with a total area of 797 m2, located just 5 minutes from the center of Chaves. It benefits from excellent sun exposure and panoramic views of the city. Located in a quiet and residential area, ideal for those looking for quality of life and proximity to the urban center.

Tiago Gomes Fernandes - Mediação Imobiliária, Lda
APEMIP: 5090 / AMI: 10147 - Telefone: (+351) 276309100