comprarcasa.
REDE IMOBILIÁRIA DA APEMIP

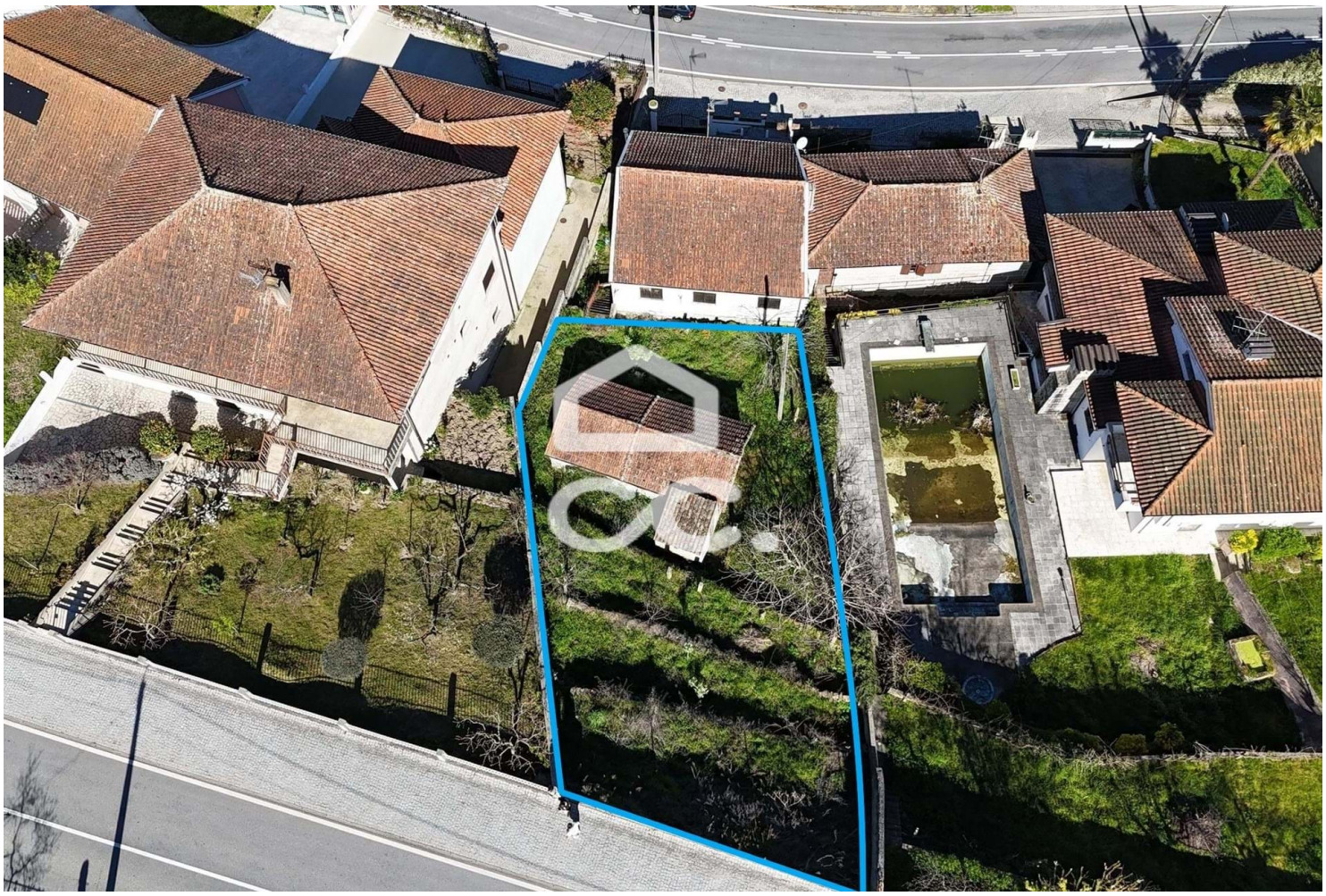

Villa

Sapiãos, Boticas, Vila Real

28,000 €

Referência: 322/T/02315

Charming 1 bedroom villa, set in a plot of 392.4 m², with 45.4 m² of gross construction area. Located in a quiet area with panoramic mountain views, just a few steps from public transport. An excellent opportunity to remodel to your liking and create the ideal refuge in the north of Portugal.

Tiago Gomes Fernandes - Mediação Imobiliária, Lda
APEMIP: 5090 / AMI: 10147 - Telefone: (+351) 276309100