comprarcasa.
REDE IMOBILIÁRIA DA APEMIP

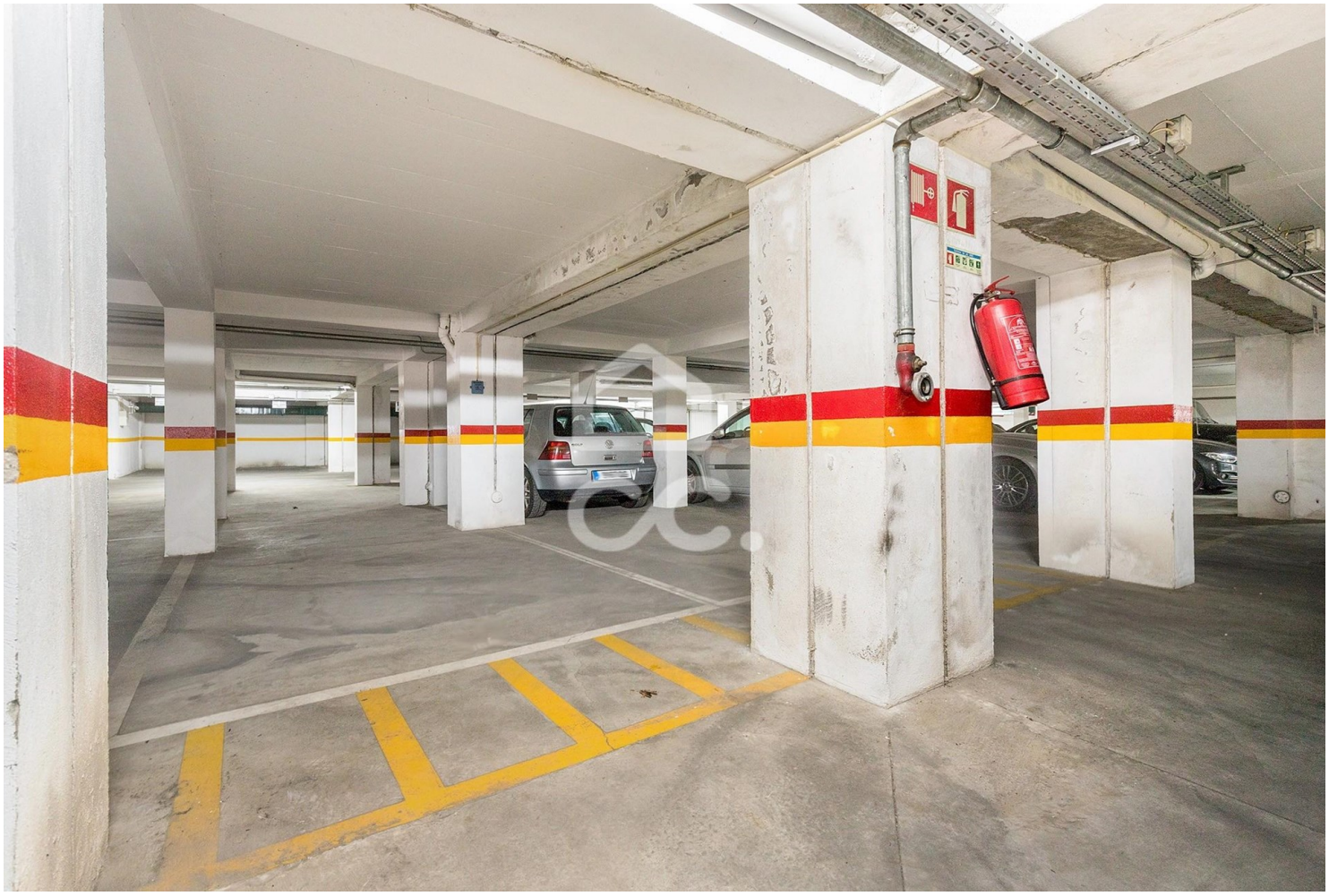

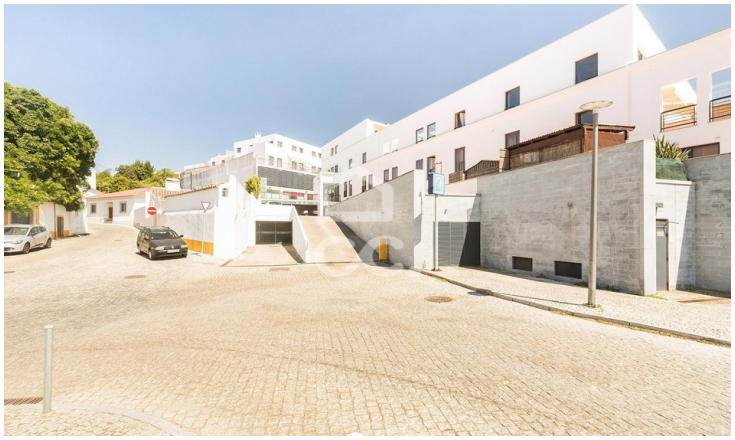

Garage

Évora (São Mamede, Sé, São Pedro e Santo Antão), Évora

5,250 €

Referência: 318/A/03599

Nível Verde - Soc. Mediação Imobiliária, Unipessoal, Lda.
APEMIP: 4792 / AMI: 8303 - Telefone: (+351) 266 742 342