comprarcasa.
REDE IMOBILIÁRIA DA APEMIP

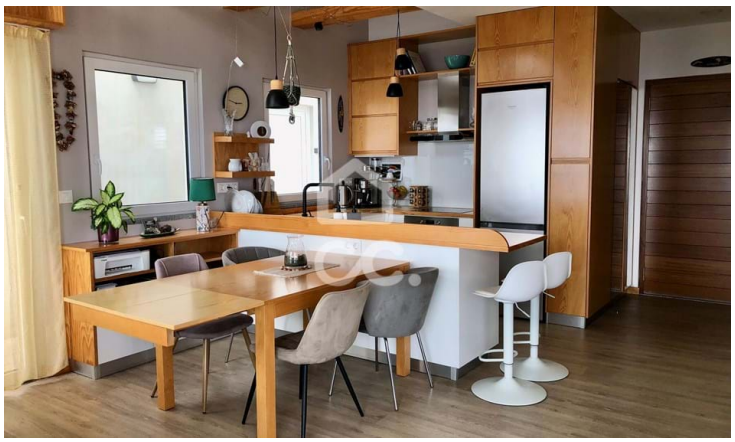

Villa T3

540,000 €

Feteira, Angra do Heroísmo, Ilha Terceira

Referência: 315/M/01735

3-bedroom, 2-bathroom newly built house (finished 2023) with a garage and spacious 1.390 m2 gardenoffers „first line“ open ocean view to Mt. Brasil (Terceira), Pico, Sao Jorge islands and micro-clima of thesunny south coast.

Líder Casa, M.I., Lda.
APEMIP: 4970 | AMI: 7739 - Telefone: (+351) 295401390