comprarcasa.
REDE IMOBILIÁRIA DA APEMIP

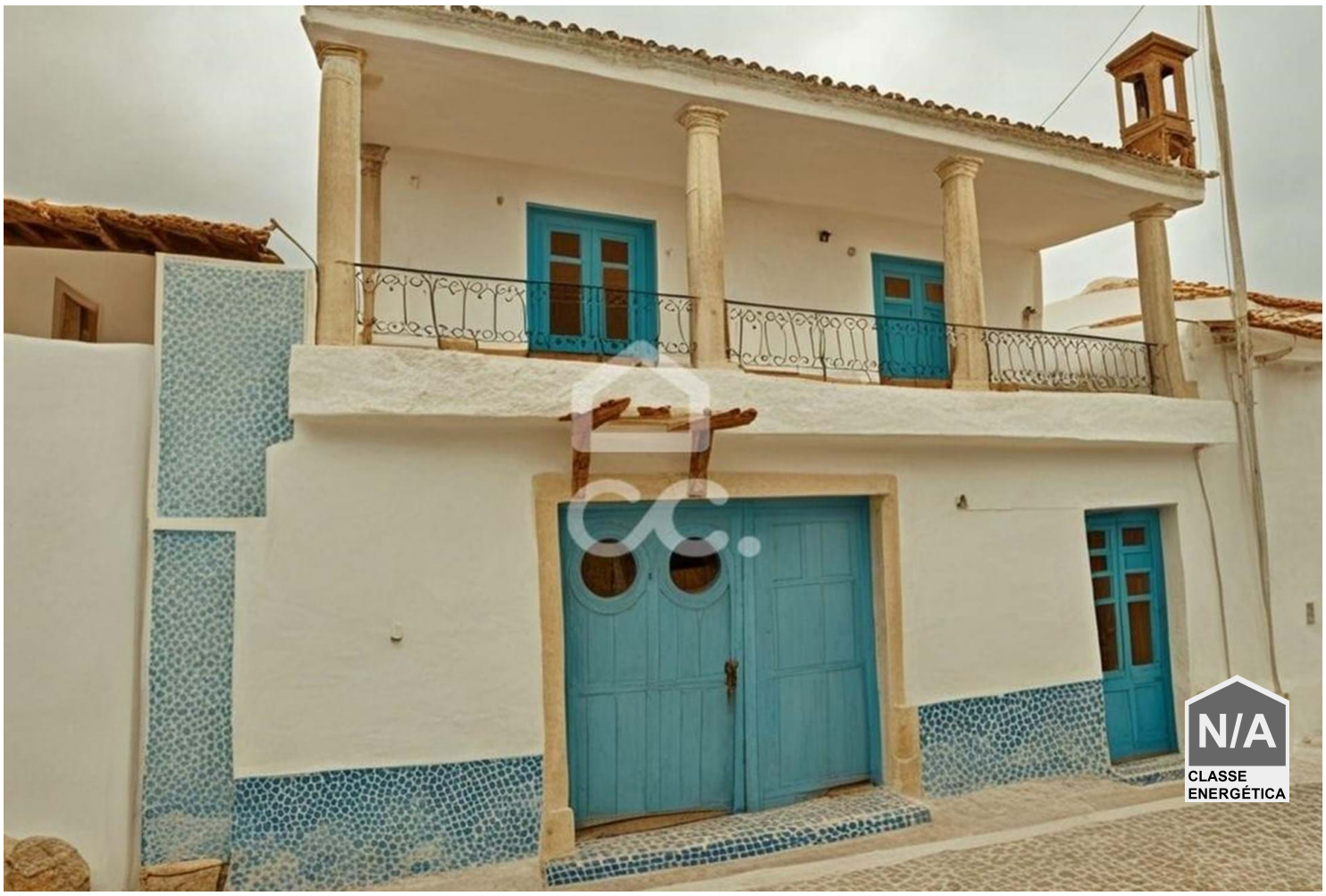

Villa T2

14,000 €

Águas Frias, Chaves, Vila Real

Referência: 322/M/02346

Just 10 minutes from the center of Chaves, this 140 m2 villa in a state of disrepair is perfect for those who want to create a fully customized project. With a recoverable structure and large areas, it offers space to explore your creativity, whether it is a unique residence, a studio or an innovative project.An opportunity for investors or for those who want a house in a cozy village

Tiago Gomes Fernandes - Mediação Imobiliária, Lda
APEMIP: 5090 / AMI: 10147 - Telefone: (+351) 276309100