comprarcasa.
REDE IMOBILIÁRIA DA APEMIP

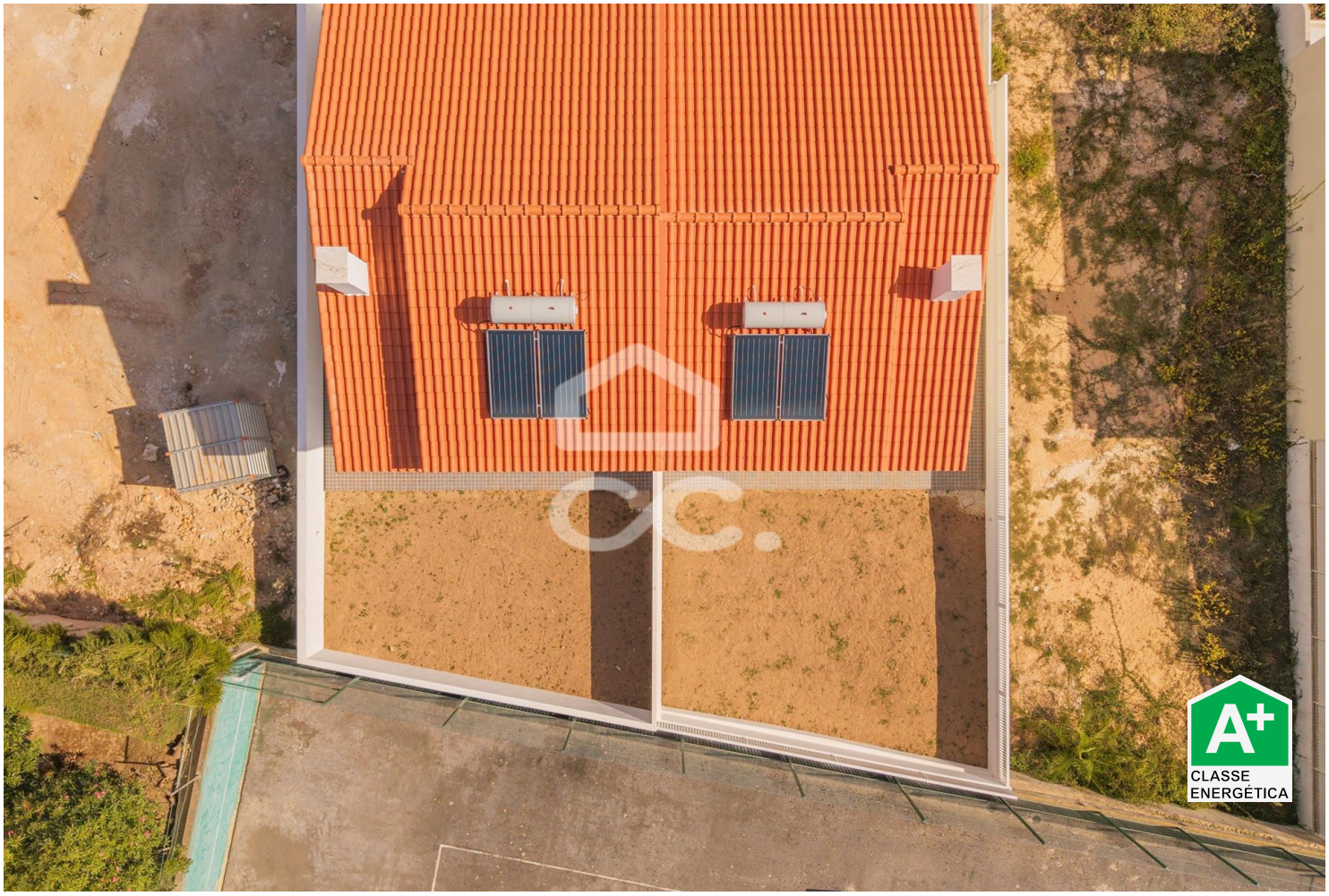

Villa T3

625,000 €

Ericeira, Mafra, Lisboa

Referência: 405/M/00017

3-Bedroom Townhouse | Fonte Boa dos Nabos – EriceiraNew, move-in ready 3-bedroom townhouse located on a quiet square exclusively comprised of single-family homes, just 2 km from Ericeira Village and its renowned beaches.

LÍDER - MEDIAÇÃO IMOBILIÁRIA, LDA.
AMI: 18002 - Telefone: (+351) 21 495 1537