comprarcasa.
REDE IMOBILIÁRIA DA APEMIP

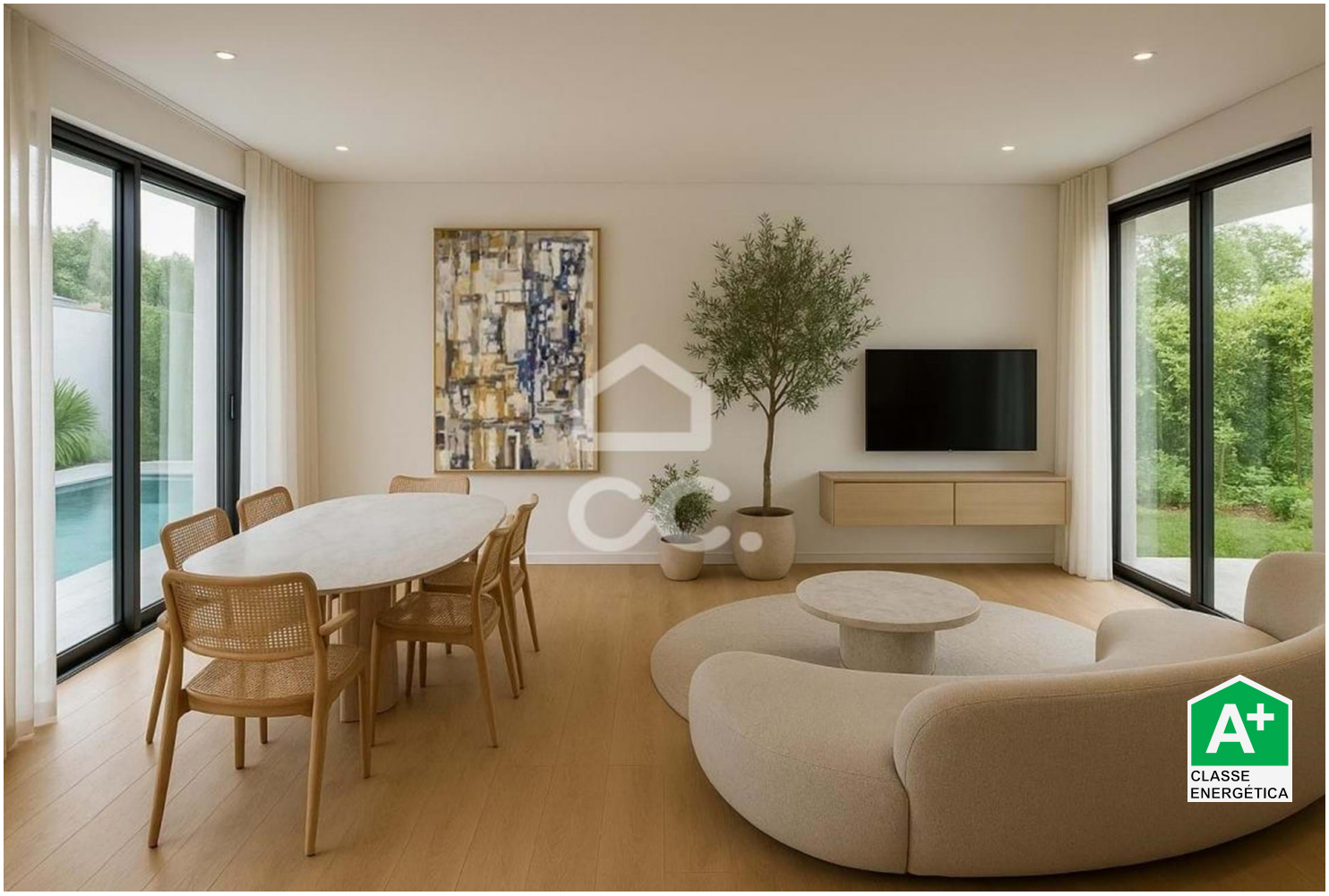

Villa T4

640,000 €

Caparica e Trafaria, Almada, Setúbal

Referência: 406/M/00023

Discover the perfect getaway in the village of Charneca da Caparica. Located in a quiet area, this property features 3 spacious bedrooms and a total area of 215m2. With an energy rating of A+, this home offers comfort and energy efficiency. The villa is set on a generous plot of 268m2, allowing you to enjoy outdoor spaces and the pool to relax and have fun. Don't miss the opportunity to own this hidden treasure. Schedule your visit now!

SPIRALQUALITY - UNIPESSOAL LDA.
APEMIP: 6684 / AMI: 25553 - Telefone: (+351) 967 433 543