comprarcasa.
REDE IMOBILIÁRIA DA APEMIP

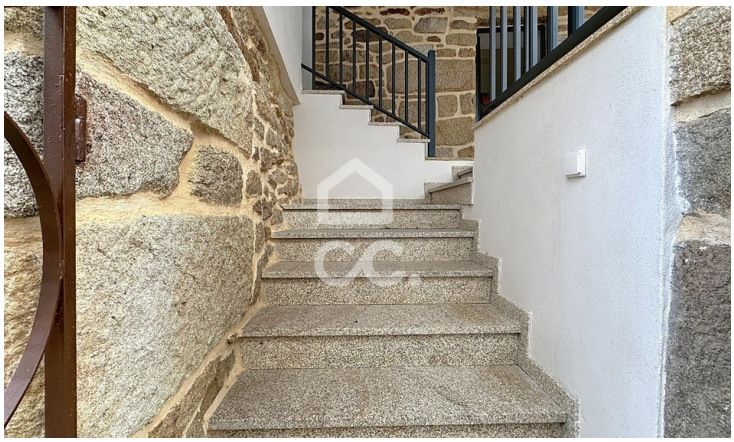

Villa T3

Vale de Anta, Chaves, Vila Real

175,000 €

Referência: 322/M/02367

Charming villa of 120m2, situated in a quiet village just a few minutes from Chaves. With a stone façade, it is divided into two floors: on the ground floor there is a garage, storage and laundry; On the upper floor, three bedrooms, open space kitchen and a large balcony that extends over almost the entire house. Ideal for those looking for tranquility with quick access to the city.

Tiago Gomes Fernandes - Mediação Imobiliária, Lda
APEMIP: 5090 / AMI: 10147 - Telefone: (+351) 276309100