comprarcasa.
REDE IMOBILIÁRIA DA APEMIP

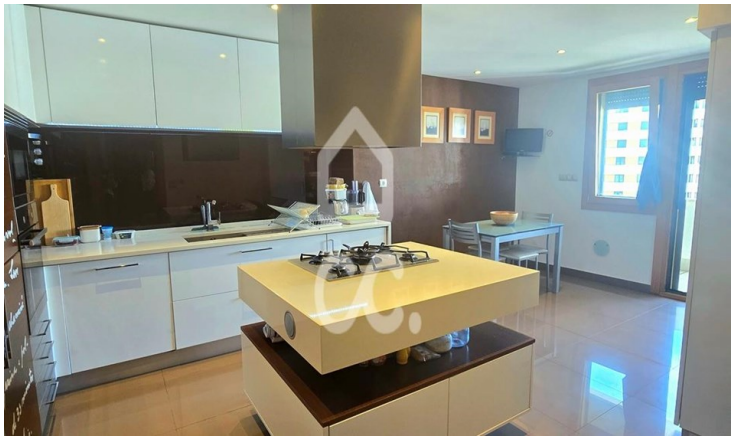

Apartment T4

Loures, Lisboa

680,000 €

Referência: 409/A/00034

We present an excellent 4 bedroom apartment located in a quiet and valued residential area of Infantado, with great access, public transport, shops, schools and pharmacies nearby.It has an elevator; garage with capacity for 3 cars; balcony with panoramic views; 4 full bathrooms; and equipped kitchen.For more information, please contact us!

SÓ MIL CASAS - MEDIAÇÃO IMOBILIÁRIA, LDA.
APEMIP: 4700 / AMI: 8914 - Telefone: (+351) 211 571 369