comprarcasa.
REDE IMOBILIÁRIA DA APEMIP

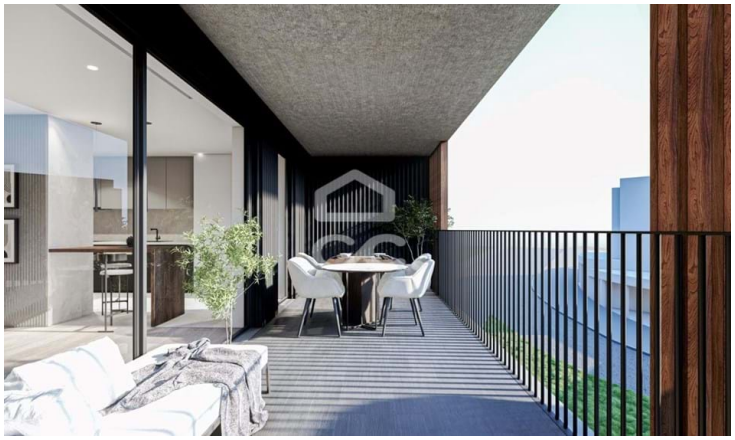

Apartment T2

336,000 €

Oliveira do Douro, Vila Nova de Gaia, Porto

Referência: 401/A/00287

Luxury 3 bedroom apartment in Vila Nova de Gaia, located in one of the most prestigious areas of Vila Nova de Gaia, where comfort, elegance and modernity come together to provide a unique living experience.With connection to several points of interest and with quick access to the city of Porto.

ANA MARIA MADUREIRA FERNANDES
APEMIP: 6666 / AMI: 24923 - Telefone: (+351) 926 746 732