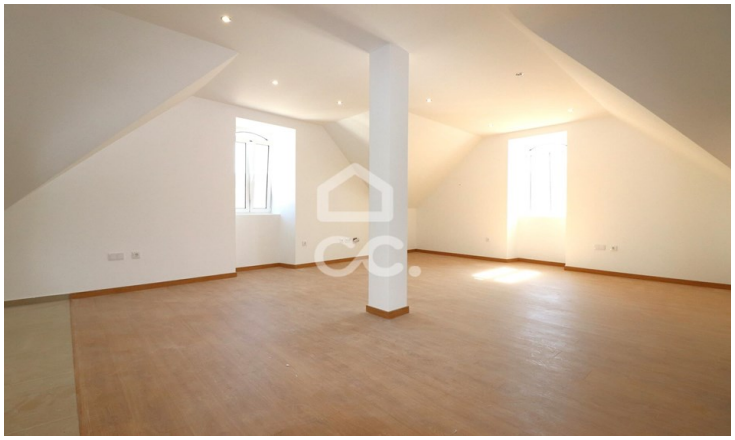

Apartment T0

Avelar, Ansião, Leiria

Price on

Referência: 385/A/00957

New build T0 apartment for rent in the center of Vila do Avelar.

NATURAL CHARISMA - MEDIAÇÃO IMOBILIÁRIA, LDA.
APEMIP: 6007 / AMI: 17415 - Telefone: (+351) 916 993 345