comprarcasa.
REDE IMOBILIÁRIA DA APEMIP

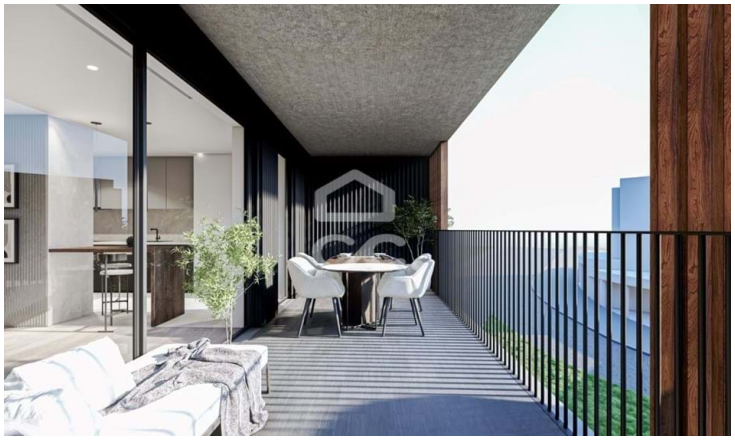

# Apartment T3

**452,000 €**

Oliveira do Douro, Vila Nova de Gaia, Porto

**Referência:** 401/A/00307

Luxury 3 bedroom apartment in Vila Nova de Gaia, located in one of the most prestigious areas of Vila Nova de Gaia, where comfort, elegance and modernity come together to provide a unique living experience.With connection to several points of interest and with quick access to the city of Porto.

ANA MARIA MADUREIRA FERNANDES
APEMIP: 6666 / AMI: 24923 - Telefone: (+351) 926 746 732