comprarcasa.
REDE IMOBILIÁRIA DA APEMIP

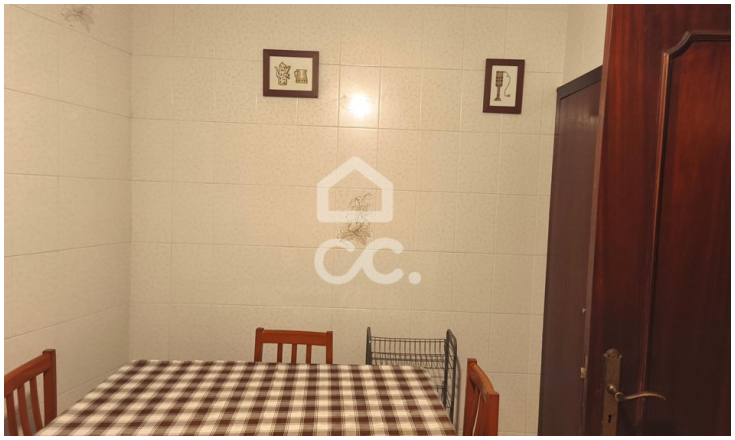

Townhouse T3

285,000 €

Oliveira, São Paio e São Sebastião, Guimarães, Braga

Referência: 336/M/01929

Excellent investment opportunity!House located just 1 minute from Largo do Toural, in a central and privileged area of the city.Property with excellent profitability potential, ideal for both rental and own housing.For more information, contact us!

Famagui - Mediação Imobiliária, Lda
APEMIP: 5130 / AMI: 10736 - Telefone: +351 253 413 130