comprarcasa.
REDE IMOBILIÁRIA DA APEMIP

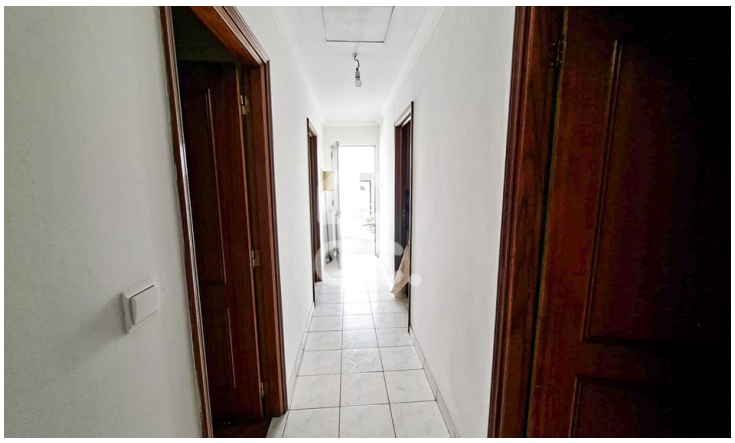

Villa T3

Orgens, Viseu

Price on

Referência: 353/M/02491

House to rehabilitate in the center of Tondelinha de Orgens, ideal both for investing and placing on the rental market, as well as for own housing.Its key location is just minutes from the city center of ViseuThe two-storey villa is set on a plot of 98.00 m², also with an annex for storage or a leisure area to support the outside. On the ground floor it is possible to make a living room and kitchen in an openspace concept and a service bathroom. On the upper floor, it is possible to make two bedrooms and a full bathroom.The outdoor space is a huge asset, being

Voltainteira, Med. Imob. Lda.
APEMIP: 4170 / AMI: 8050 - Telefone: (+351) 232 484 090