comprarcasa.
REDE IMOBILIÁRIA DA APEMIP

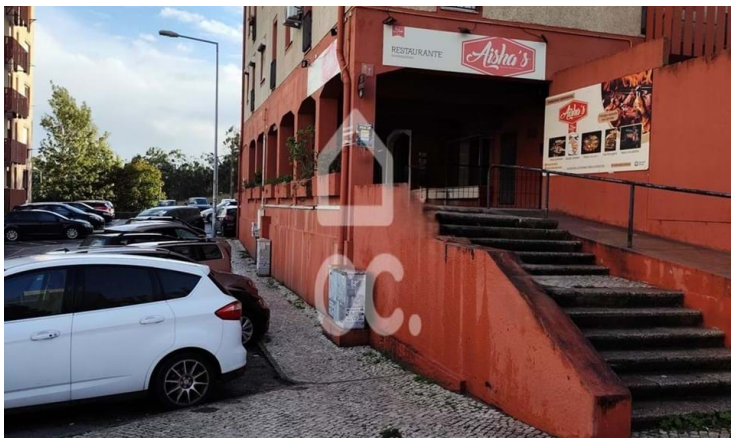

Apartment T2

205,000 €

Santo António Dos Cavaleiros e Frielas, Loures, Lisboa

Referência: 406/A/00028

2 bedroom apartment in Santo António dos Cavaleiros, excellent location, photo report coming soon

SPIRALQUALITY - UNIPESSOAL LDA.
APEMIP: 6684 / AMI: 25553 - Telefone: (+351) 967 433 543