comprarcasa.
REDE IMOBILIÁRIA DA APEMIP

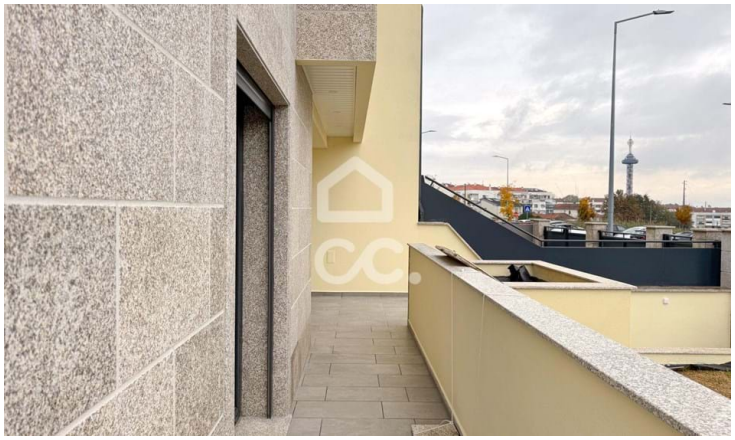

Villa T3

Ranhados, Viseu

487,500 €

Referência: 353/M/02495

Discover luxury and convenience in this magnificent villa located in the stunning city of Viseu, this property offers the highest level of comfort and elegance. This spacious villa offers stunning views of the Serra da Estrela. It is located in an emblematic and premium neighborhood of the city.This property boasts a modern and elegant design, with all the necessary amenities for comfortable living.It consists of four floors.- The first floor ground floor consists of:- Modern open space kitchen equipped with hob, oven, extractor fan and furniture;- Large living ro

Voltainteira, Med. Imob. Lda.
APEMIP: 4170 / AMI: 8050 - Telefone: (+351) 232 484 090