comprarcasa.
REDE IMOBILIÁRIA DA APEMIP

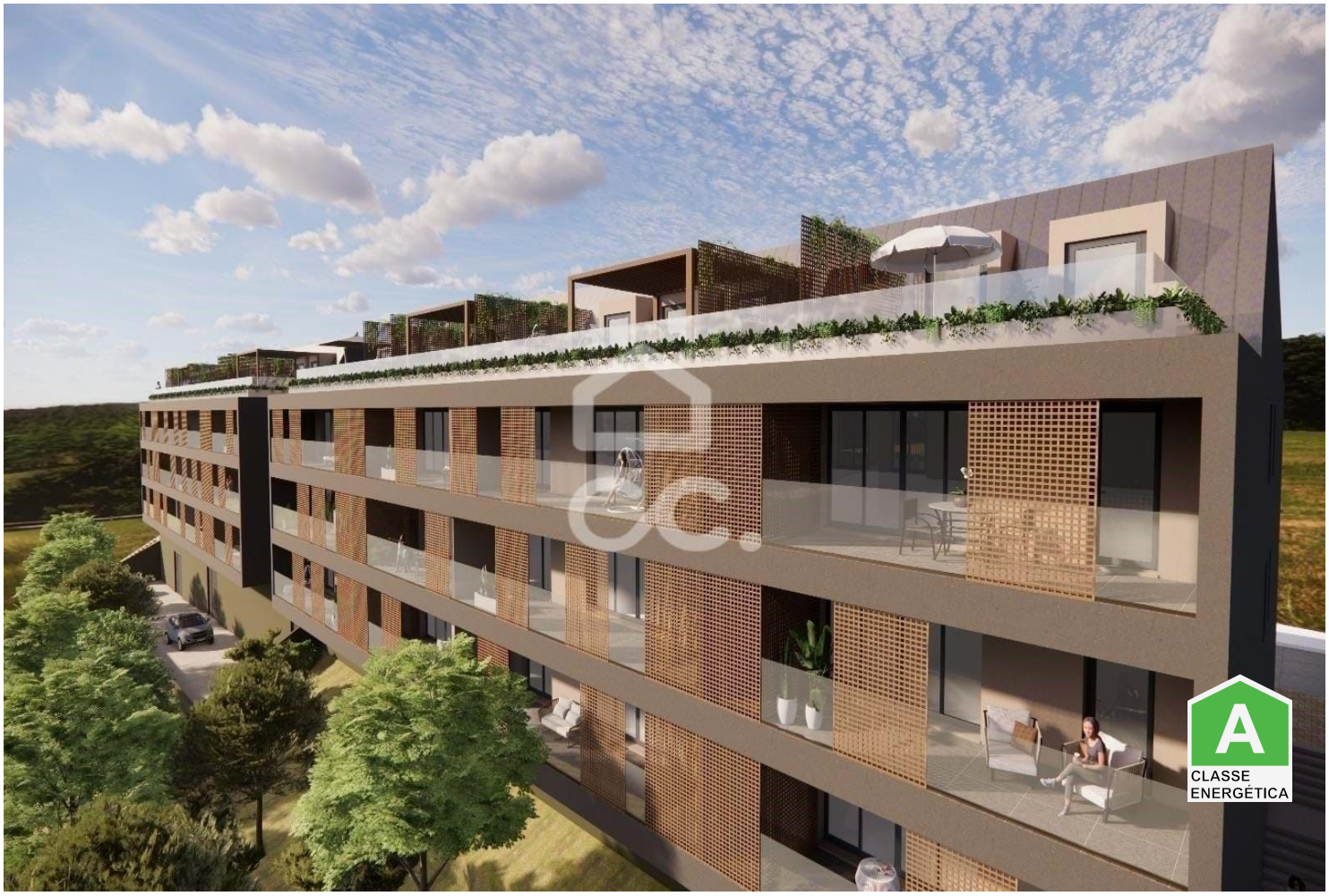

Apartment T3

595,000 €

Santa Clara e Castelo Viegas, Coimbra

Referência: 385/A/01067

3 bedroom apartment under construction in Santa Clara, Coimbra, with swimming pool, double garage and panoramic views. Central location close to services, schools and transport.

NATURAL CHARISMA - MEDIAÇÃO IMOBILIÁRIA, LDA.
APEMIP: 6007 / AMI: 17415 - Telefone: (+351) 916 993 345