comprarcasa.
REDE IMOBILIÁRIA DA APEMIP

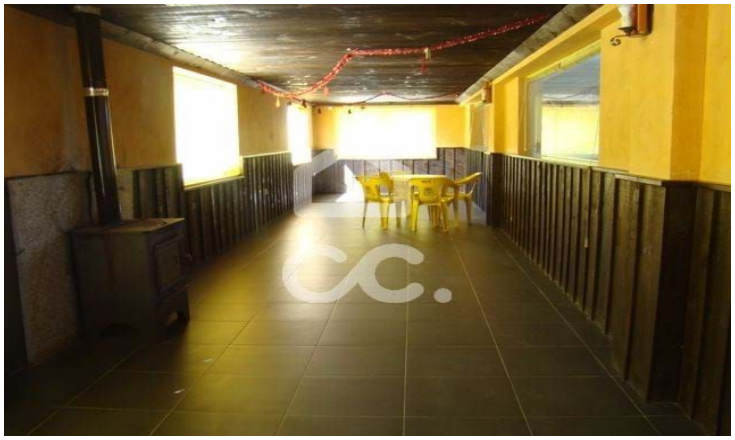

Warehouse

350,000 €

Santa Cruz/trindade e Sanjurge, Chaves, Vila Real

Referência: 322/N/00908

Fully renovated warehouse, next to the A24 junction, with a surrounding area of 1351 m2 of land, with a warehouse area of 979 m2. with a construction volume of 5286 m3, with 2 floors, 2 floors above the threshold level, with a height of 7.25 meters, with the use of Warehouse, with electric doorsThe year of construction is 2013, with a sandwich board roof and cement block construction, painting of walls with plastic paint, with the necessary drainage system, including the respective rainwater installations; iron frames, with water supply from the public network, with

Tiago Gomes Fernandes - Mediação Imobiliária, Lda
APEMIP: 5090 / AMI: 10147 - Telefone: (+351) 276309100