comprarcasa.
REDE IMOBILIÁRIA DA APEMIP

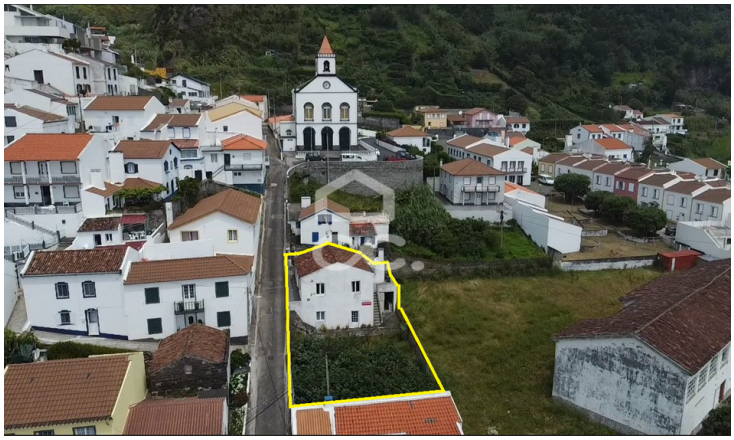

Villa T4

195,000 €

Ribeira Quente, Povoação, Ilha de São Miguel

Referência: 326/M/03079

House with 4 bedrooms. Front with 25 meters. Backyard. Patio. Proximity to the beach. Parish Center. Sea View.

Verdadetemática, M.I., Lda.
APEMIP: 5133 / AMI: 10697 - Telefone: (+351) 296719719