comprarcasa.
REDE IMOBILIÁRIA DA APEMIP

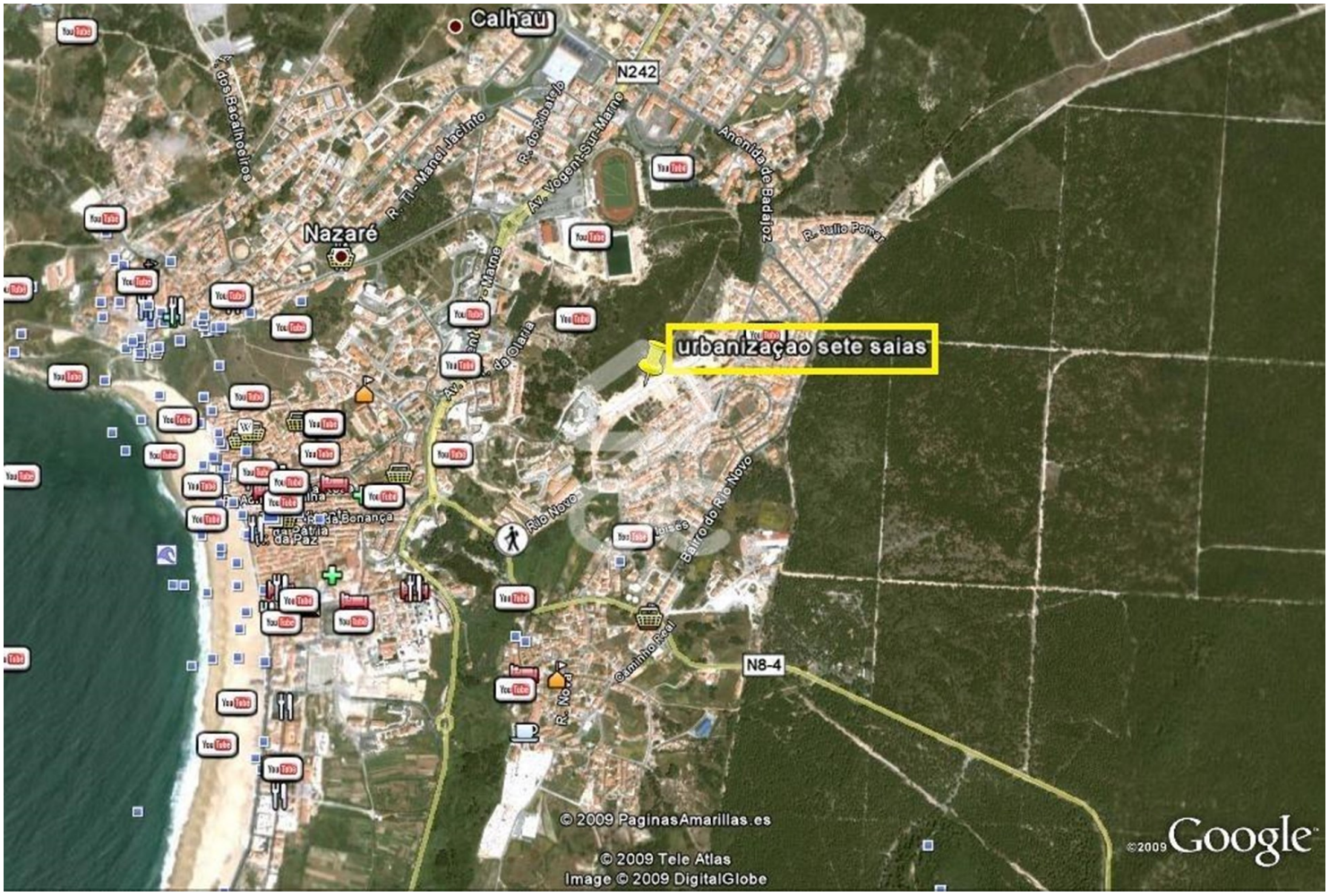

Allotment

Nazaré, Leiria

3,059,000 €

Referência: 235/T/01305

Allotment inserted in a total area of land of 50,923 m2, composed of 20 lots, intended for the construction of multifamily buildings, with 3 to 4 floors above ground and 2 in basement. Allows construction of 253 fires.

Ima Sociedade de Mediação Imobiliária Lda.
AMI: 2473 APEMIP: 910 - Telefone: (+351) 244 573 450