comprarcasa.
REDE IMOBILIÁRIA DA APEMIP

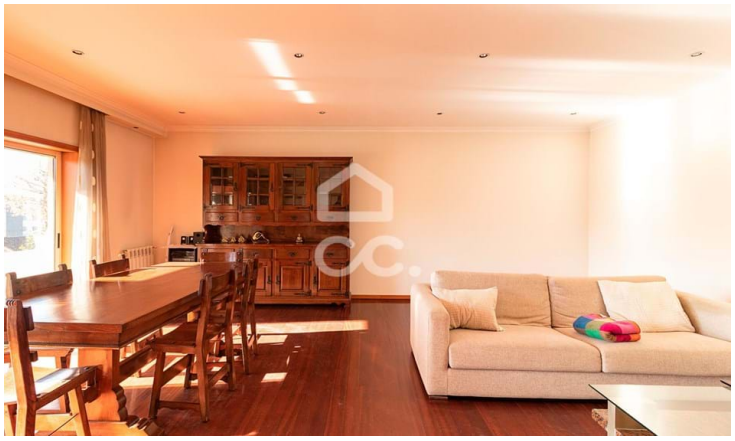

Villa T4

Azurém, Guimarães, Braga

299,000 €

Referência: 336/M/01470

Villa of Gaveto, typology V4 in Azurém. With 381m2 of useful area. Visit our stores and get to know the property!

Famagui - Mediação Imobiliária, Lda
APEMIP: 5130 / AMI: 10736 - Telefone: +351 253 413 130