comprarcasa.
REDE IMOBILIÁRIA DA APEMIP

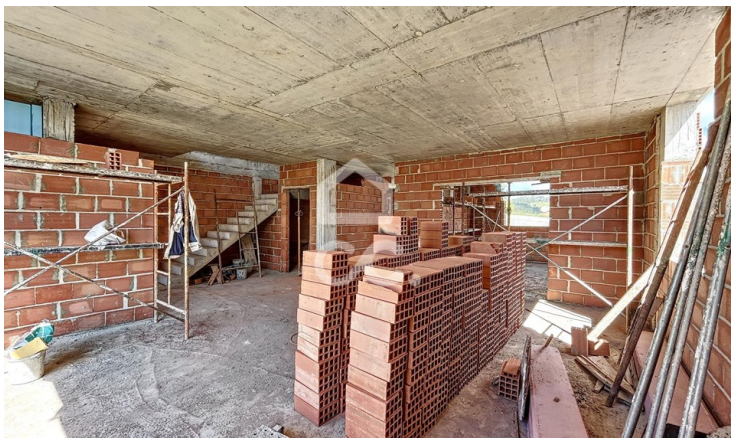

Villa T4

Salir de Matos, Caldas da Rainha, Leiria

Price on

Referência: 386/M/00205

Under construction, of contemporary style with a privileged location in the countryside, this villa offers a perfect environment for those looking for peace, tranquility and comfort. Located just 5 minutes away from the city of Caldas da Rainha and 15 minutes from the main beaches of the region, this property offers the perfect combination of rural tranquility and easy access to commerce and services. With a total area of 218 square meters, this spacious villa consists of four bedrooms, one of them a suite and three bathrooms. The social area of the h

Yann Alves, Unipessoal, Lda.
APEMIP: 6050 / AMI: 17782 - Telefone: (+351) 262 835 298