comprarcasa.
REDE IMOBILIÁRIA DA APEMIP

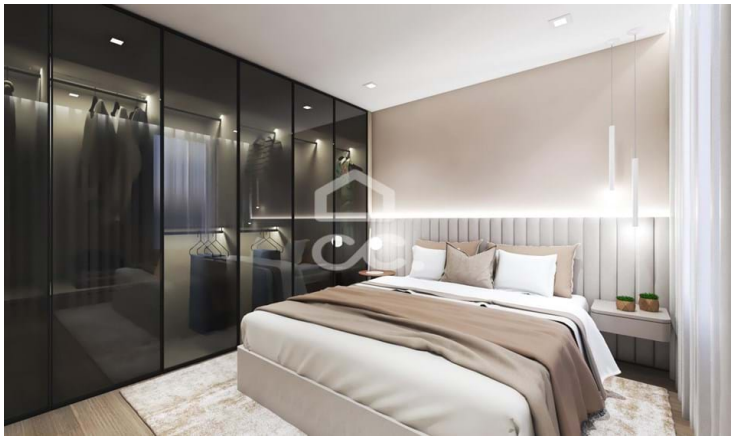

Villa T3

395,000 €

Póvoa de Varzim, Beiriz e Argivai, Póvoa de Varzim, Porto

Referência: 261/M/03710

Semi-detached house T3 in Terroso, Póvoa de Varzim with sea views and closed garage for two cars. The villa consists of three bedrooms, all of them suites, ensuring privacy and comfort for all members of the family. In addition, it has five bathrooms, providing convenience and practicality. The kitchen and living room are in open space, creating a large and bright environment. The property also includes an office, pantry and laundry.

Crescimento Relâmpago, M.I., Lda.
APEMIP: 4682 / AMI: 8888 - Telefone: (+351) 252 374 135