comprarcasa.
REDE IMOBILIÁRIA DA APEMIP

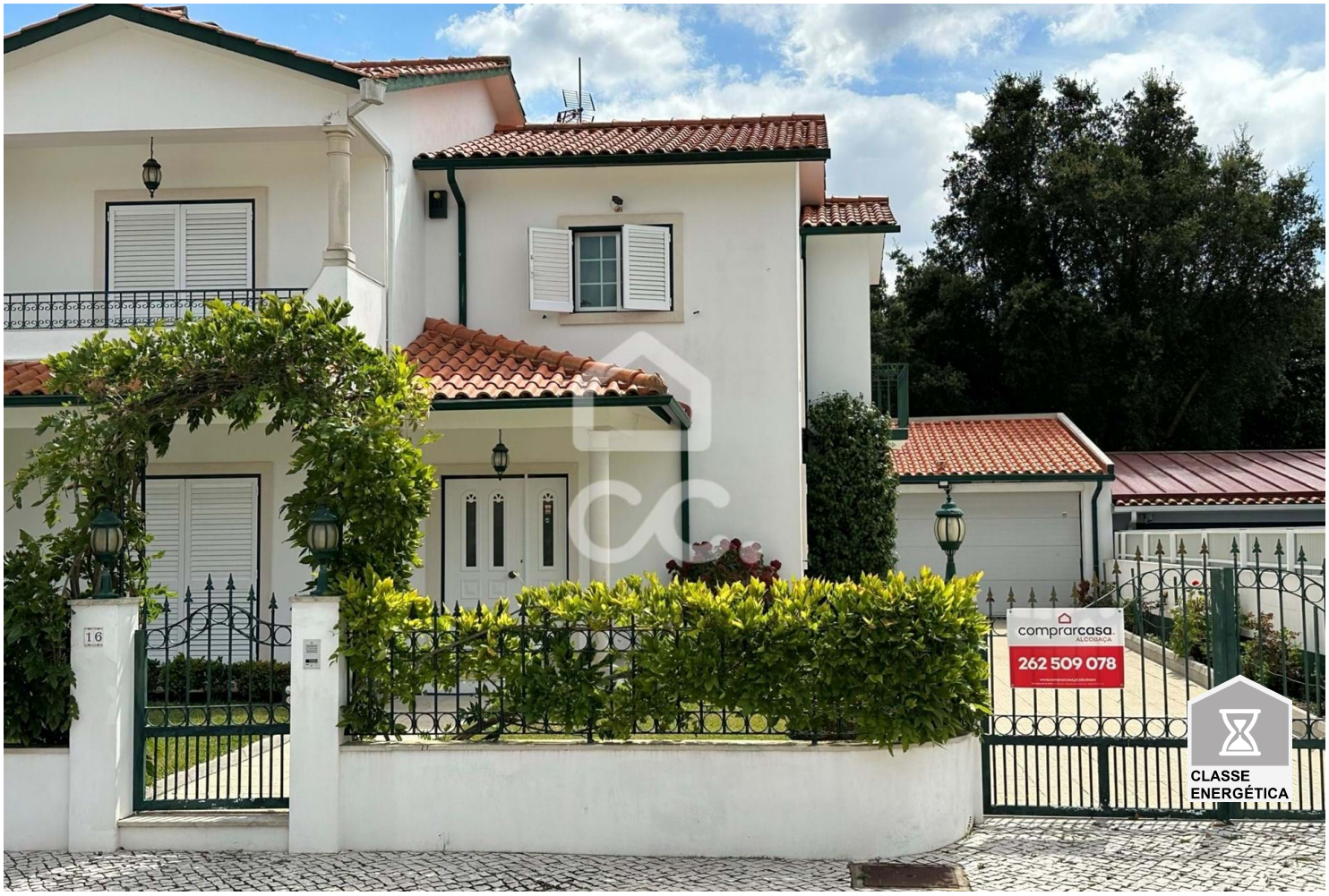

Villa T4

260,000 €

Pataias e Martingança, Alcobaça, Leiria

Referência: 364/M/01087

4 bedroom house in excellent condition,composed on the 1st floor of 3 bedrooms, one of them suite, all with access to a small balcony, and a bathroom with bathtub, on the ground floor a bedroom or office, a small pantry, equipped kitchen, a large living room, and a bathroom with shower,closed garage separate from the house, covered barbecue and small basement.The villa is located 10 km from the city of Marinha Grande, 6 km from the entrance to the A8 and 10 km from the region's beautiful beaches.

Rubrodeal, Med. Imob., Lda.
APEMIP: 4927 / AMI: 9112 - Telefone: (+351) 262509078