comprarcasa.
REDE IMOBILIÁRIA DA APEMIP

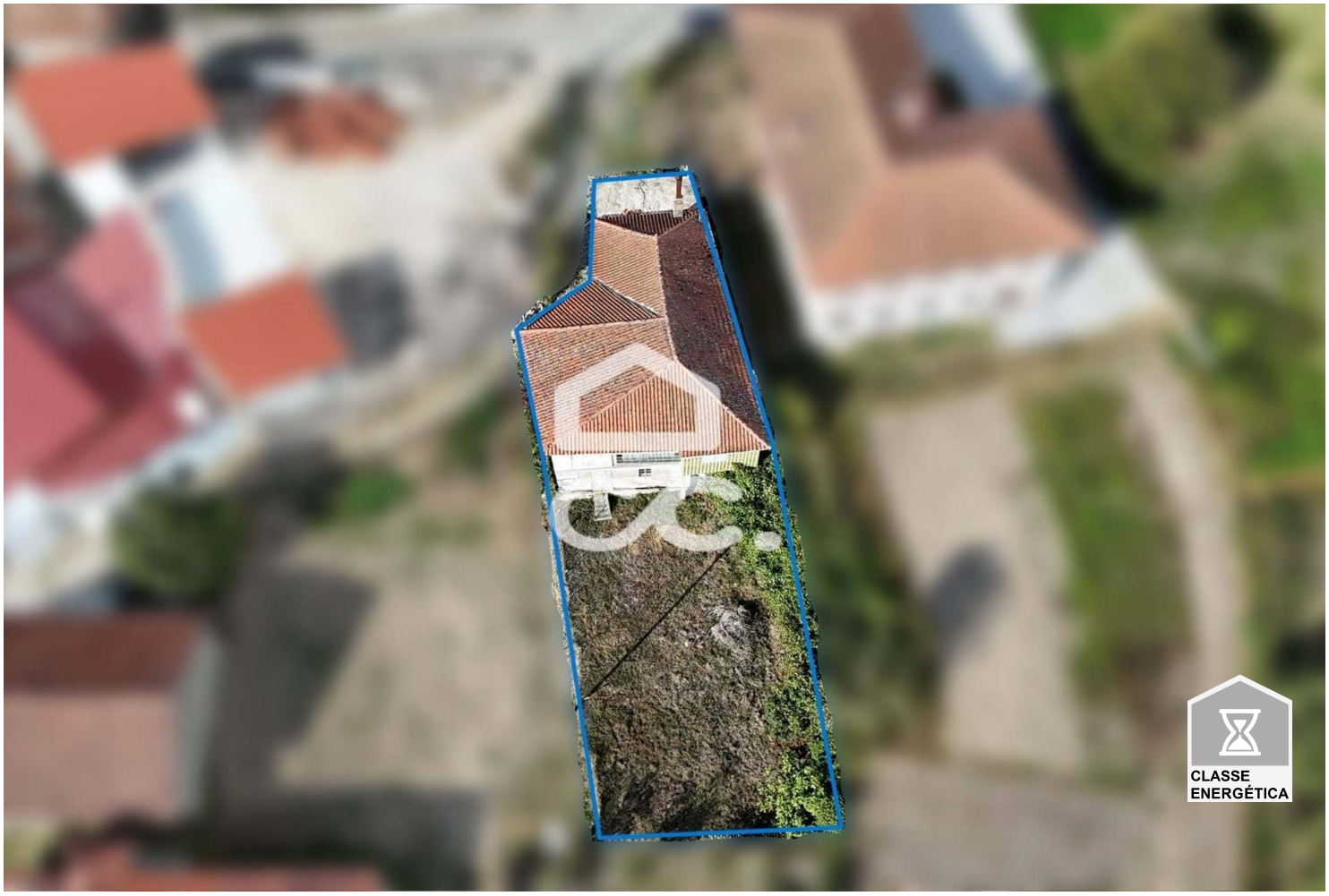

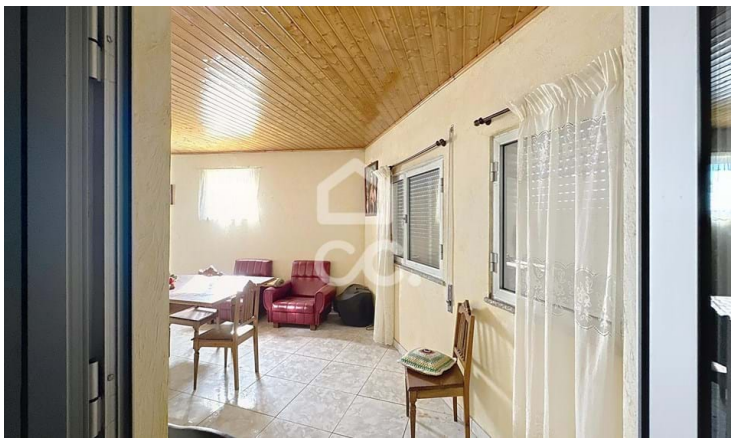

Villa T4

59,000 €

Águas Frias, Chaves, Vila Real

Referência: 322/M/02084

4 bedroom villa on the ground floor and first floor to remodel, located in a quiet and pleasant residential area.With garage and vegetable garden attached.Diesel central heating

Tiago Gomes Fernandes - Mediação Imobiliária, Lda
APEMIP: 5090 / AMI: 10147 - Telefone: (+351) 276309100