comprarcasa.
REDE IMOBILIÁRIA DA APEMIP

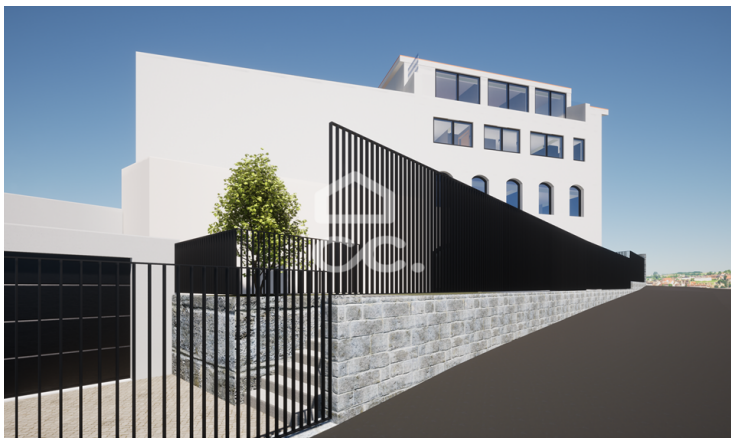

Apartment T3

260,000 €

Selho (São Jorge), Guimarães, Braga

Referência: 336/M/01634

Located in the heart of the village of Selho (São Jorge), a gated community is being born, consisting of 3 floors, a villa with quality finishes and an imposing view over the village of Pevidém.The T4 property (Duplex) has about 182m2 of floor area.For more information, please contact us!!

Famagui - Mediação Imobiliária, Lda
APEMIP: 5130 / AMI: 10736 - Telefone: +351 253 413 130