comprarcasa.
REDE IMOBILIÁRIA DA APEMIP

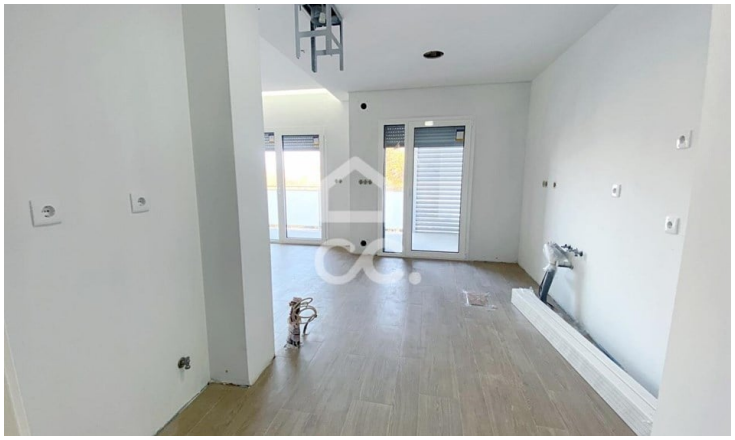

Apartment T3

285,000 €

Repeses e São Salvador, Viseu

Referência: 353/A/02384

3 bedroom apartment, located on the 2nd floor, in an "Open-Space" system, with heating and cooling carried out by underfloor heating through a high-performance Ariston heat pump, with "Wifi" connection and individual temperature control for each compartment, also includes the pre-installation of air conditioning. The Sanitary Water Heating System is powered by another high-performance Ariston heat pump, also with Wifi connection;- Energetic Pre-Certification: A- Two-tone aluminium frames with "Oscillo-stop" system, DOMO 72 RT (Thermal Break) serie

Voltainteira, Med. Imob. Lda.
APEMIP: 4170 / AMI: 8050 - Telefone: (+351) 232 484 090