comprarcasa.
REDE IMOBILIÁRIA DA APEMIP

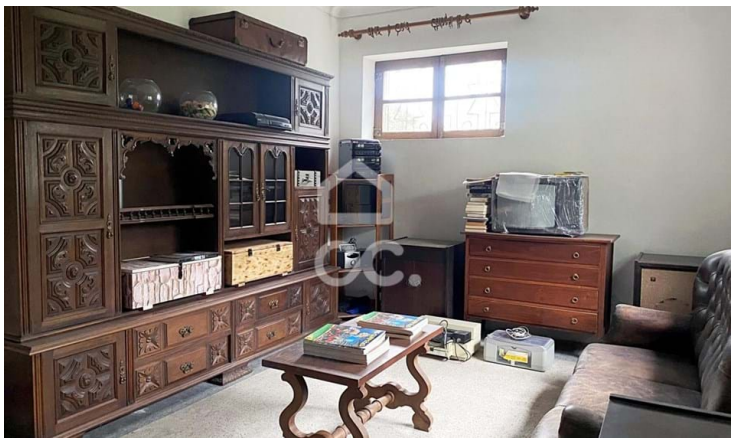

Villa T5

Campo, Viseu

210,000 €

Referência: 353/M/02400

Detached villa less than 6km from the city centre - situated in Moure de Madalena. This is an area served by all the necessary services, from schools, cafes, restaurants, schools, mini markets, public transport. It also has on its periphery the accesses to the IP5, A24 and A25. Inserted in a plot of approximately 615 m², this villa consists of two floors: - On the ground floor we have a bedroom (transformed into a living room), a living/dining room, kitchen with fireplace and access to the outside, pantry, a full bathroom and a garage with about 40 m² (it was once a mini

Voltainteira, Med. Imob. Lda.
APEMIP: 4170 / AMI: 8050 - Telefone: (+351) 232 484 090