comprarcasa.
REDE IMOBILIÁRIA DA APEMIP

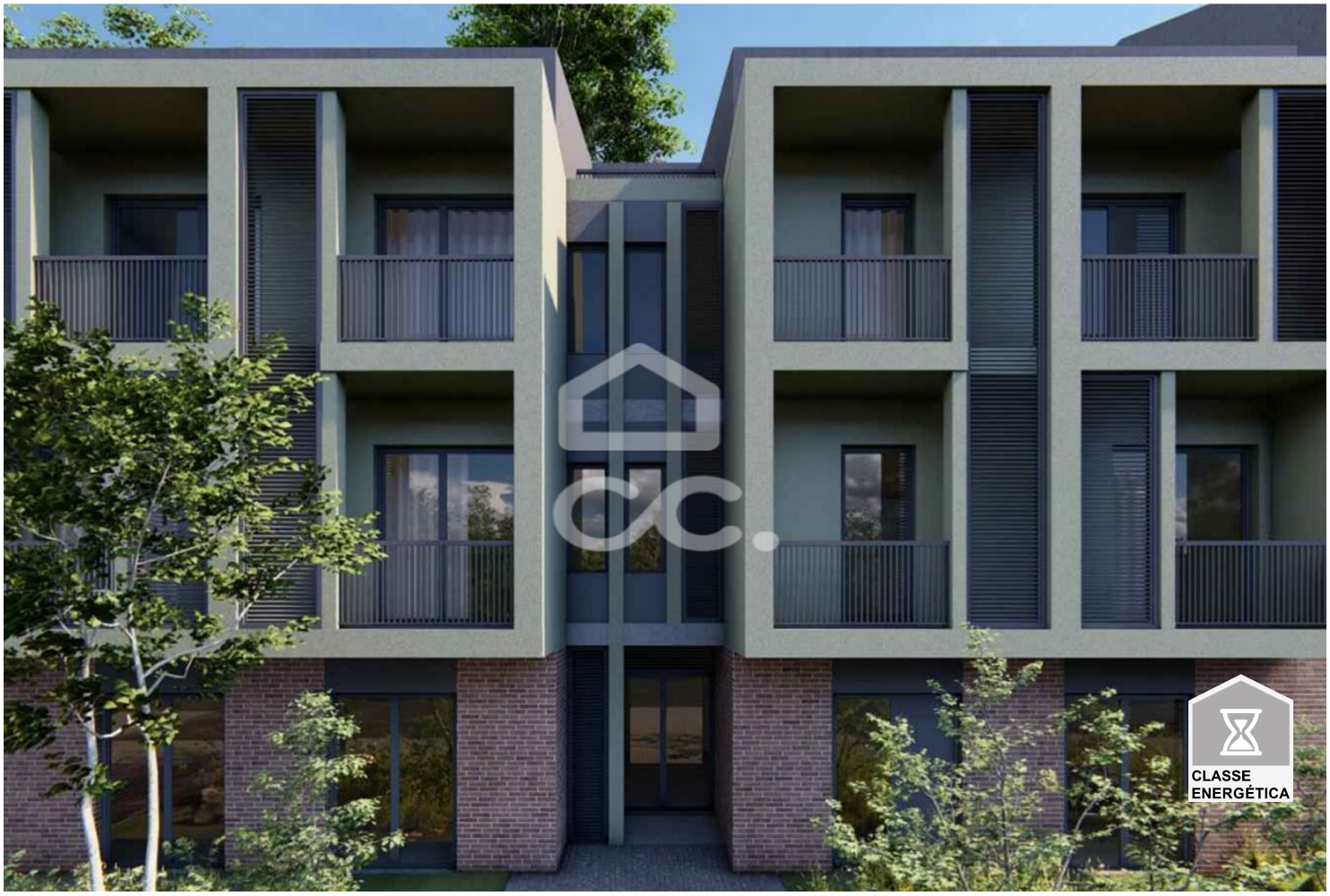

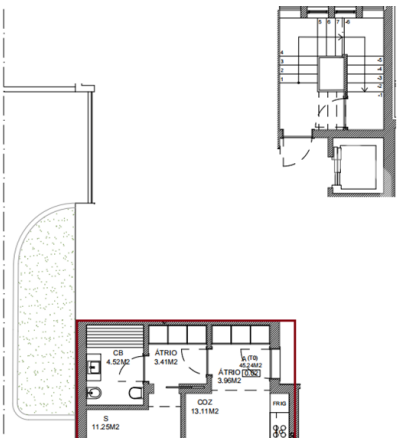

Apartment T0

Viseu

190,000 €

Referência: 353/A/02409

Discover your perfect getaway in the center of the charming city of Viseu. This amazing apartment under construction offers a combination of comfort and convenience. With a spacious bedroom, two elegant bathrooms, a large living room and an equipped kitchen, this property is the ideal place to enjoy urban living in style. Centrally located, this apartment offers easy access to all the amenities of the city while providing a peaceful and serene environment. With heating and air conditioning, this is the perfect place to relax after a long day at work. Enjoy stunni

Voltainteira, Med. Imob. Lda.
APEMIP: 4170 / AMI: 8050 - Telefone: (+351) 232 484 090