comprarcasa.
REDE IMOBILIÁRIA DA APEMIP

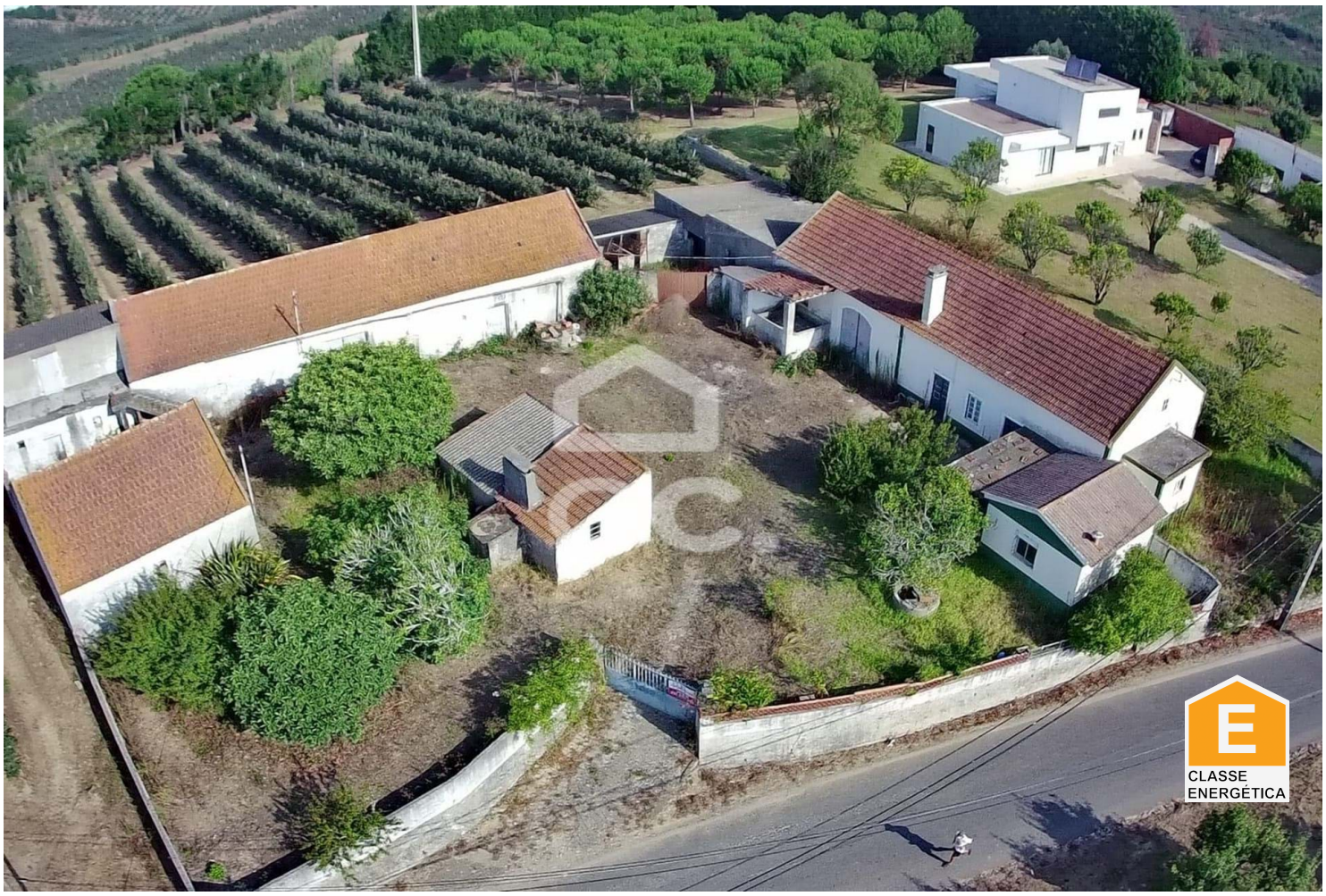

Villa T3

Roliça, Bombarral, Leiria

199,000 €

Referência: 321/M/01197

Perspectiva Imbatível, Lda.
APEMIP: 5016 / AMI: 10073 - Telefone: (+351) 262609419