comprarcasa.
REDE IMOBILIÁRIA DA APEMIP

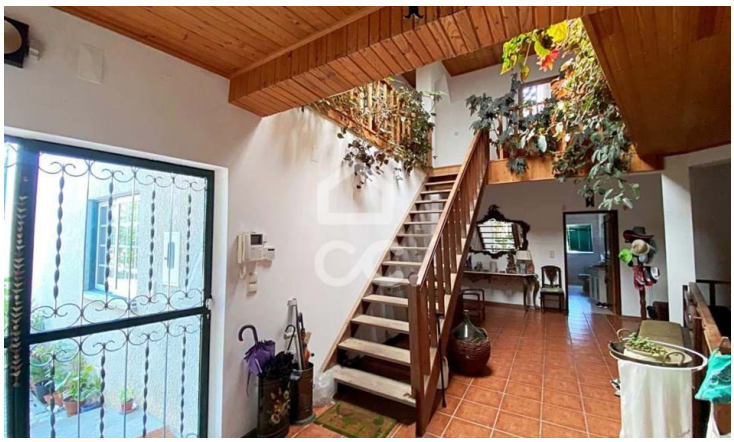

Farmhouse T6

Campo, Viseu

650,000 €

Referência: 353/Q/02419

Oasis of Tranquility: 17,000m² Farm with Detached House and Permanent Stream in Moure de MadalenaDiscover the perfect refuge in the tranquility of the countryside with this impressive 15,000m² farmhouse, a true natural paradise that combines beauty, privacy and functionality. Set amidst stunning scenery of lush nature, this property offers everything you need for serene and comfortable living just minutes from the city center.The detached house, with three floors, is the heart of this property. With six spacious bedrooms and four bathrooms, this reside

Voltainteira, Med. Imob. Lda.
APEMIP: 4170 / AMI: 8050 - Telefone: (+351) 232 484 090