comprarcasa.
REDE IMOBILIÁRIA DA APEMIP

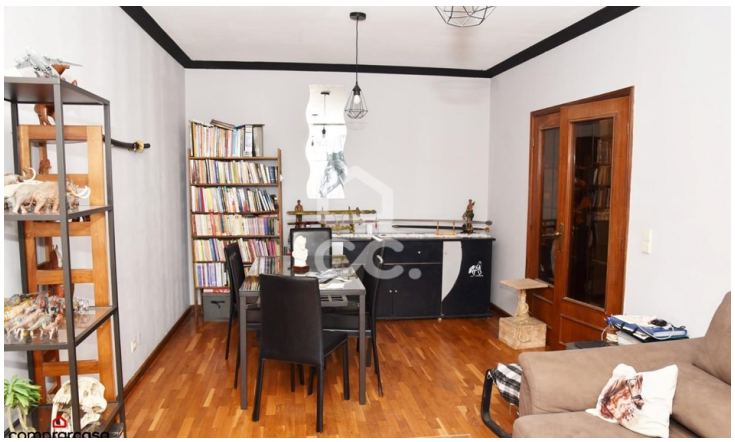

Apartment T2

220,000 €

Madalena, Vila Nova de Gaia, Porto

Referência: 395/A/00211

2+1 bedroom apartment in Vila Nova de Gaia, 6 minutes from Madalena beach. Equipped kitchen, sunroom with laundry, bedrooms with built-in wardrobes, a service bathroom and a complete bathroom. Parking space, road access, transport at the door, schools, commerce and essential services around.

TERRANCORADA - MEDIAÇÃO IMOBILIÁRIA, LDA.
APEMIP: 6412 / AMI: 21325 - Telefone: 224 021 246