comprarcasa.
REDE IMOBILIÁRIA DA APEMIP

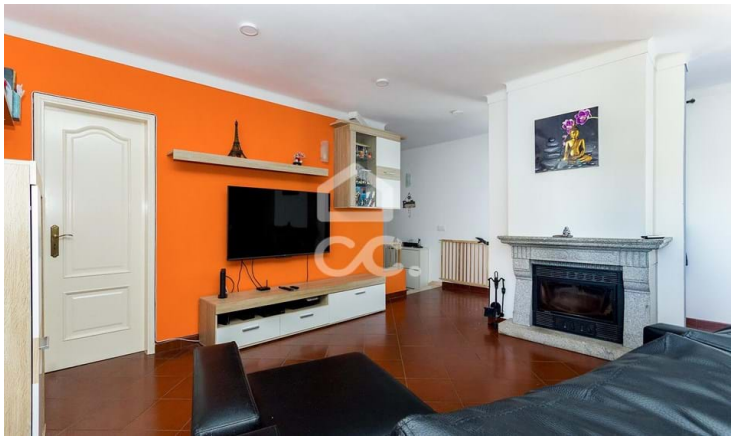

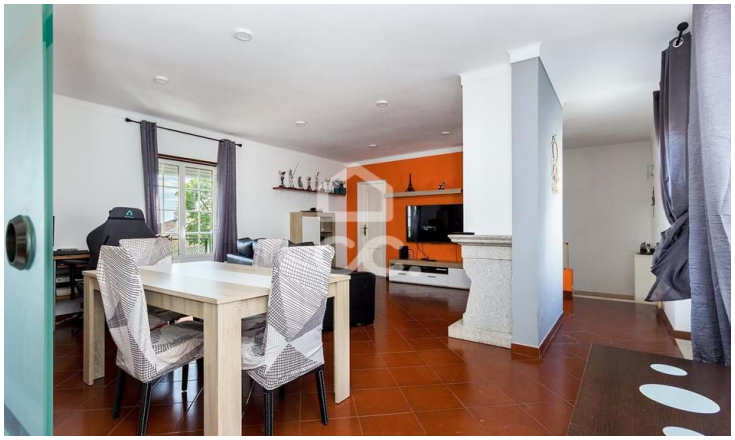

# Villa T3

Bacelo e Senhora da Saúde, Évora

**215,000 €**

**Referência:** 318/M/03464

Nível Verde - Soc. Mediação Imobiliária, Unipessoal, Lda.
APEMIP: 4792 / AMI: 8303 - Telefone: (+351) 266 742 342