comprarcasa.
REDE IMOBILIÁRIA DA APEMIP

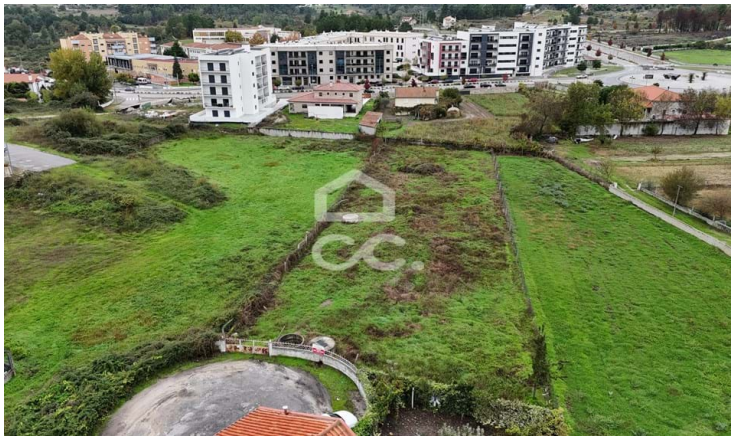

Land

300,000 €

Santa Cruz/trindade e Sanjurge, Chaves, Vila Real

Referência: 322/T/02229

Land with an area of 2525 m2, with the object of allotment, to be constituted by twelve lots, intended for the construction of individual houses, with lots of areas between 845m2 and 250 m2The occupied area between streets, patio and building is 1725 m2.In a very sought-after location in great expansion at the moment. If you are an investor and want to monetize your savings and take advantage of this opportunity in a prime area, this is the opportunity.

Tiago Gomes Fernandes - Mediação Imobiliária, Lda
APEMIP: 5090 / AMI: 10147 - Telefone: (+351) 276309100