comprarcasa.
REDE IMOBILIÁRIA DA APEMIP

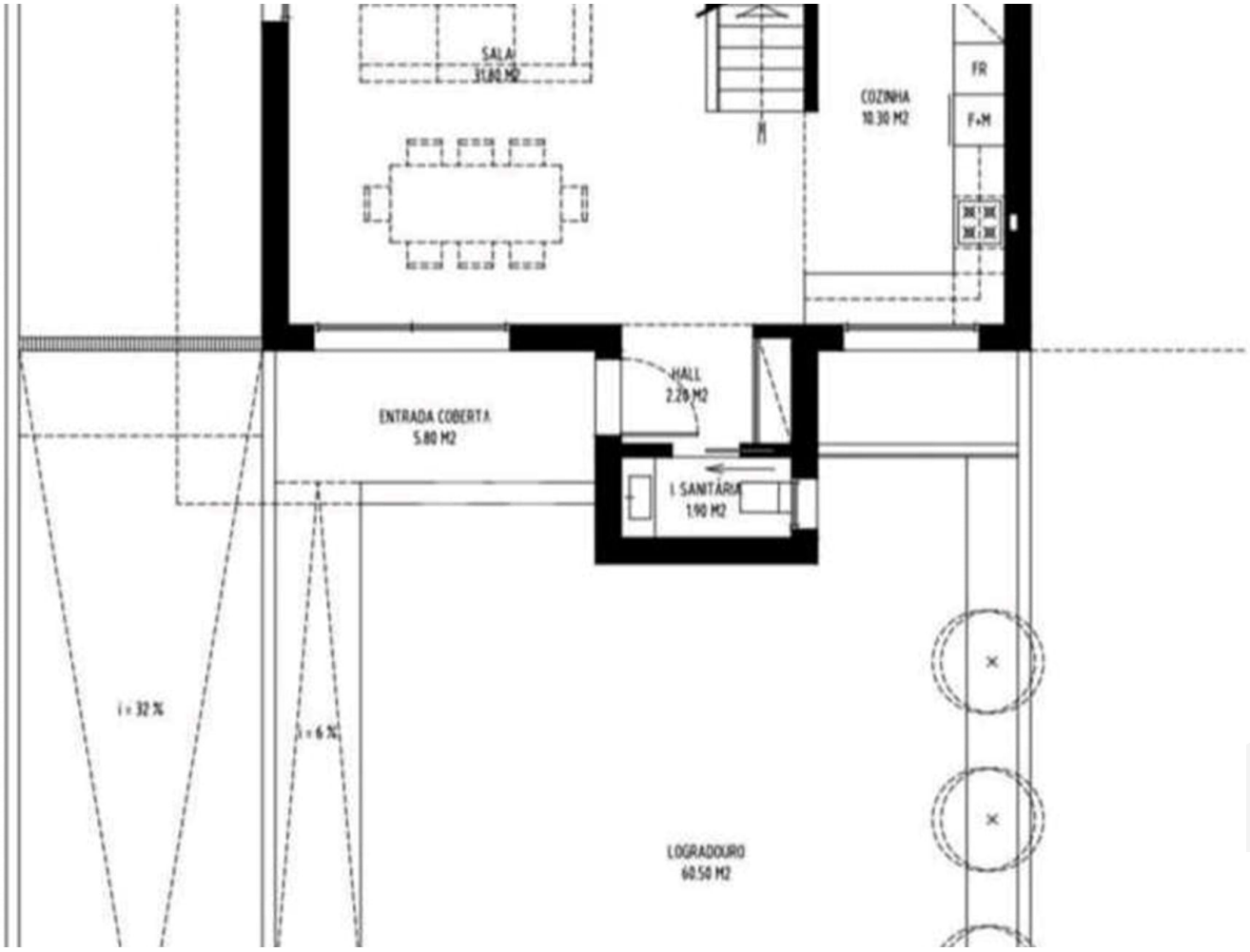


A+
CLASSE ENERGÉTICA

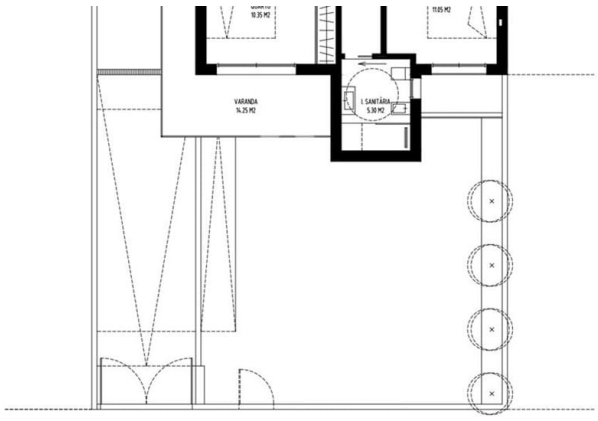


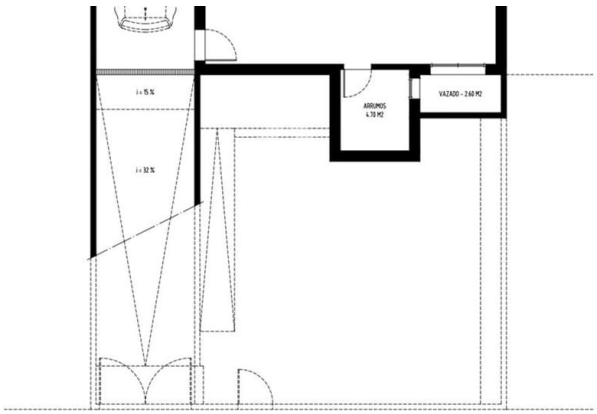


# Villa T3

Beja (Santiago Maior e São João Baptista), Beja

**280,000 €**

**Referência:** 333/M/01379

Palavralíder Construção e Mediação Imobiliária, Lda.
AMI:19079 - Telefone: (+351) 284326191