comprarcasa.
REDE IMOBILIÁRIA DA APEMIP

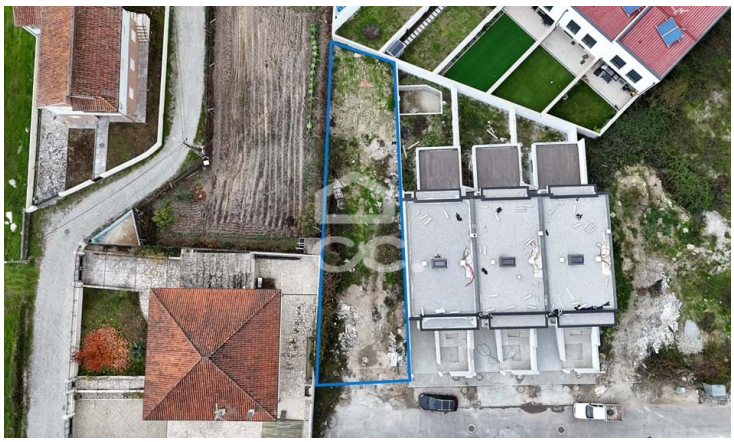

Allotment

65,000 €

Santa Cruz/trindade e Sanjurge, Chaves, Vila Real

Referência: 322/T/02247

Plot to build a single-family house, with two floors above the ground level and garage below the ground level.Inserted in a subdivision, with houses already built, of Type T3, with exclusive access to the lots, where entry may be restricted only to the inhabitants.Very noble location, as it is in a residential area, on the outskirts of the city.The implantation area of the lot is 80 m2, with a gross construction area of 213 m2, with a patio of 49 m2.The sun exposure of this plot is east and has a street and west, south and north plots

Tiago Gomes Fernandes - Mediação Imobiliária, Lda
APEMIP: 5090 / AMI: 10147 - Telefone: (+351) 276309100