comprarcasa.
REDE IMOBILIÁRIA DA APEMIP

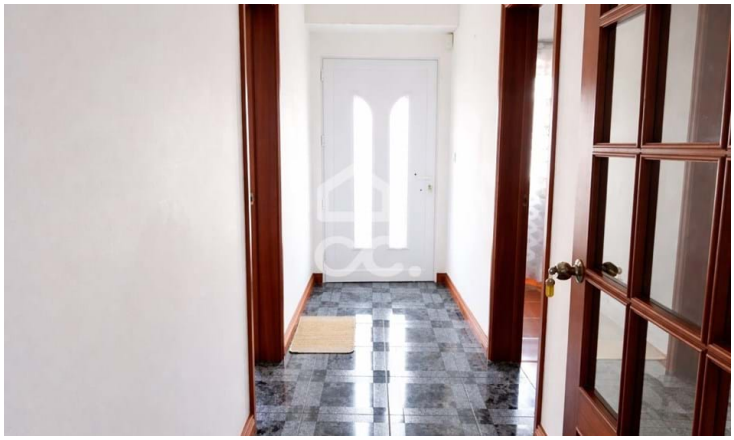

Villa T4

319,950 €

Achadinha, Nordeste, Ilha de São Miguel

Referência: 326/M/03637

House with 4 Bedrooms. Inserted in a plot of land with 448.35 m2. 2 Wc's. Weight with Capacity for 3 Cars. Patio with Barbecue. Good Condition. Sea and Mountain View.

Verdadetemática, M.I., Lda.
APEMIP: 5133 / AMI: 10697 - Telefone: (+351) 296719719